

Taro

15m x 20m (DS48)

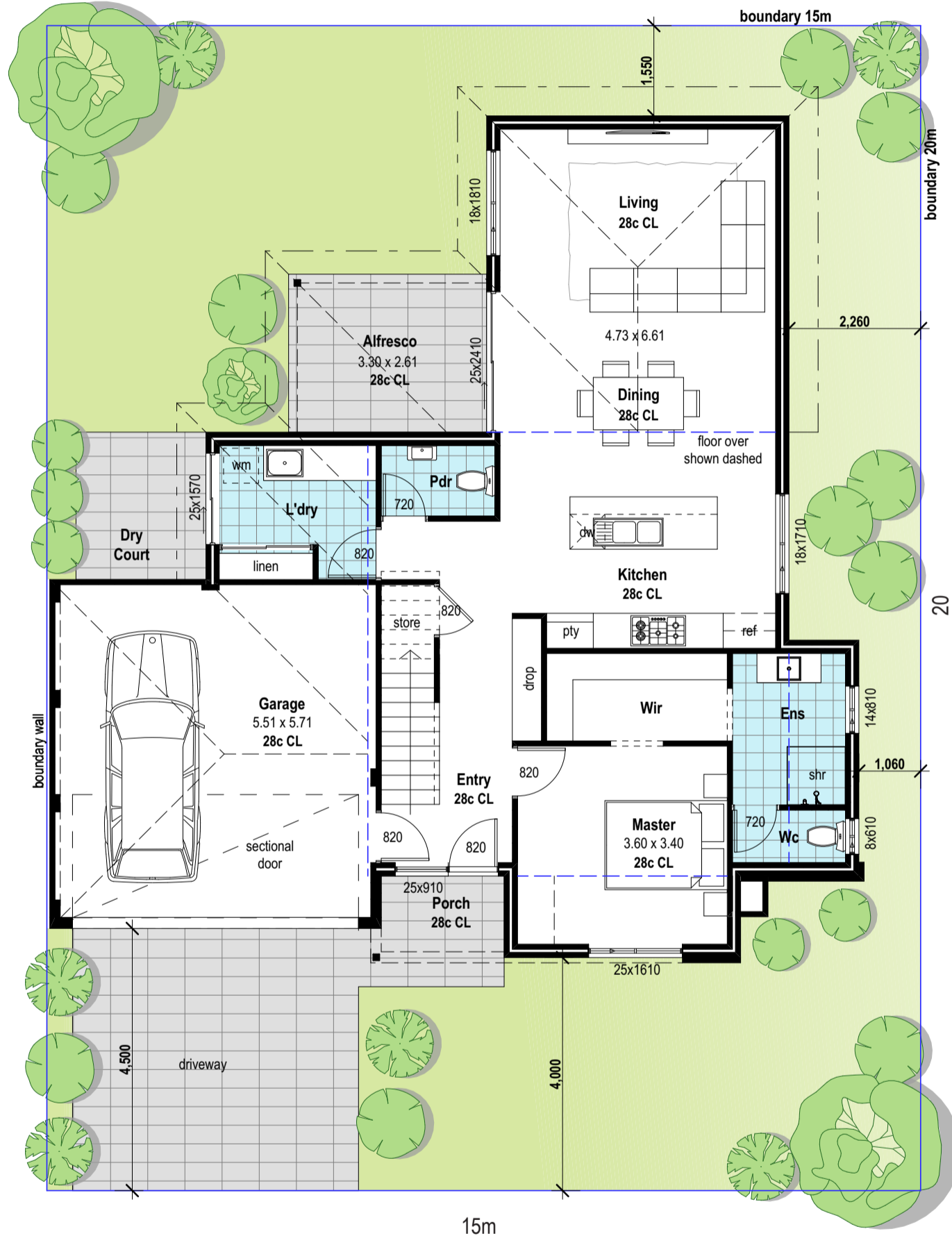

Areas

Ground Floor	= 100.40m ²
Garage	= 33.36m ²
Alfresco	= 8.62m ²
Porch	= 2.74m ²
First Floor	= 55.09m ²
Total	= 200.21m ²

Client Signature: _____

Ground Floor

CLIENT NOTE: PLEASE CHECK ALL WINDOWS/DOOR SIZES & POSITIONS. THERE WILL BE NO ALLOWANCE FOR ANY STRUCTURAL CHANGES AFTER PPA SIGN UP, THIS INCLUDES FOOTPRINT OF HOUSE, ROOF LINES, WINDOWS & DOORS, INTERNAL & EXTRNAL DOORS ETC. UNLESS REQUIRED BY ENGINEERS, DEVELOPERS OR COUNCIL.

Taro

15m x 20m (DS48)

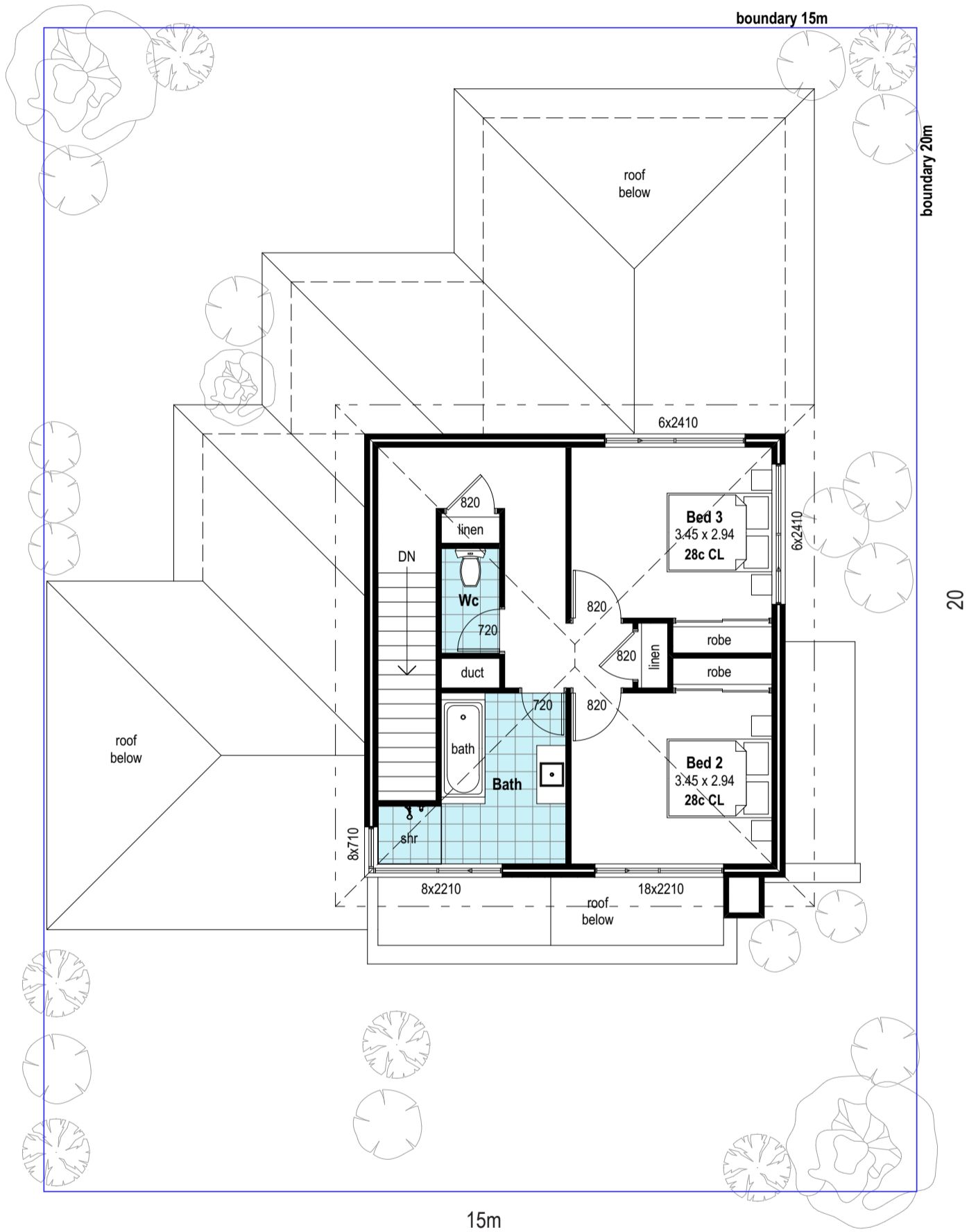

Areas

Ground Floor = 100.40m²
 Garage = 33.36m²
 Alfresco = 8.62m²
 Porch = 2.74m²

First Floor = 55.09m²

Total = 200.21m²

Client Signature: _____

Upper Floor

CLIENT NOTE: PLEASE CHECK ALL WINDOWS/DOOR SIZES & POSITIONS. THERE WILL BE NO ALLOWANCE FOR ANY STRUCTURAL CHANGES AFTER PPA SIGN UP, THIS INCLUDES FOOTPRINT OF HOUSE, ROOF LINES, WINDOWS & DOORS, INTERNAL & EXTERNAL DOORS ETC. UNLESS REQUIRED BY ENGINEERS, DEVELOPERS OR COUNCIL.

Taro

15m x 20m (DS48)

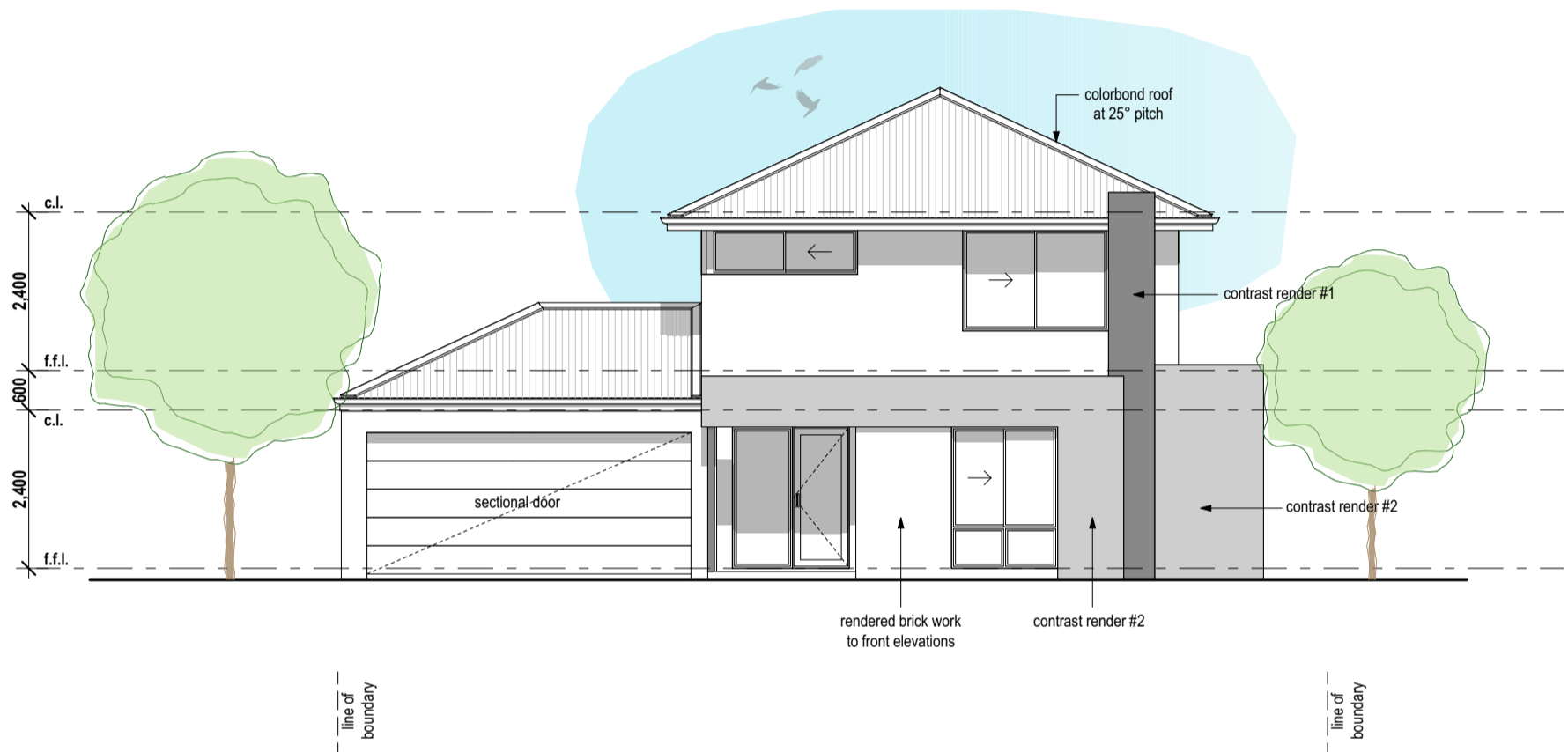

Front Elevation
scale 1:100 @A3

CLIENT NOTE: PLEASE CHECK ALL WINDOWS/DOOR SIZES & POSITIONS. THERE WILL BE NO ALLOWANCE FOR ANY STRUCTURAL CHANGES AFTER PPA SIGN UP, THIS INCLUDES FOOTPRINT OF HOUSE, ROOF LINES, WINDOWS & DOORS, INTERNAL & EXTRNAL DOORS ETC. UNLESS REQUIRED BY ENGINEERS, DEVELOPERS OR COUNCIL.